



Subject: job319559

Sex

Male

Age

30

Report date

14-Jul-2021

Image orientation

radiological

Scale factor

0.75

SNR

40.79



Tissue segmentation

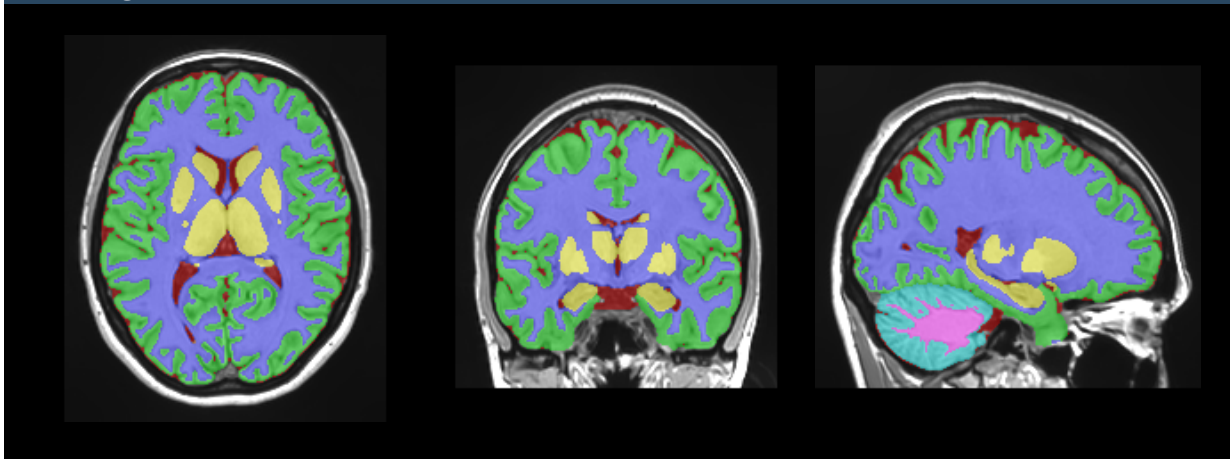

Tissue	Volume (cm ³ %)	
White Matter (WM)	579.24 (43.351)	[33.765, 42.763]
Normal Appearing White Matter	578.82 (43.319)	[33.745, 42.753]
Abnormal Appearing White Matter	0.42 (0.031)	[0.000, 0.203]
Grey Matter (GM)	649.20 (48.586)	[46.642, 53.887]
Subcortical Grey Matter	42.58 (3.187)	[2.717, 3.377]
Cortical Grey Matter	504.05 (37.723)	[36.276, 42.551]
Cerebellar Grey Matter	102.57 (7.676)	[6.706, 8.902]
Cerebro Spinal Fluid (CSF)	89.19 (6.675)	[5.709, 14.360]
Brain (WM+GM)	1228.44 (91.937)	[84.241, 92.816]
Intracranial Cavity (IC)	1336.18 (100.000)	[100.000, 100.000]

*All the volumes are presented in absolute value (measured in cm³) and in relative value (measured in relation to the ICV).

*The Asymmetry Index is calculated as the difference between right and left volumes divided by their mean (in percent).

*Segmentation images are located in the MNI space (neurological orientation).

*Values between brackets show expected limits (95%) of normalized volume in function of sex and age for each measure for reference purpose. Values outside the limits are highlighted in red.

Macrostructures

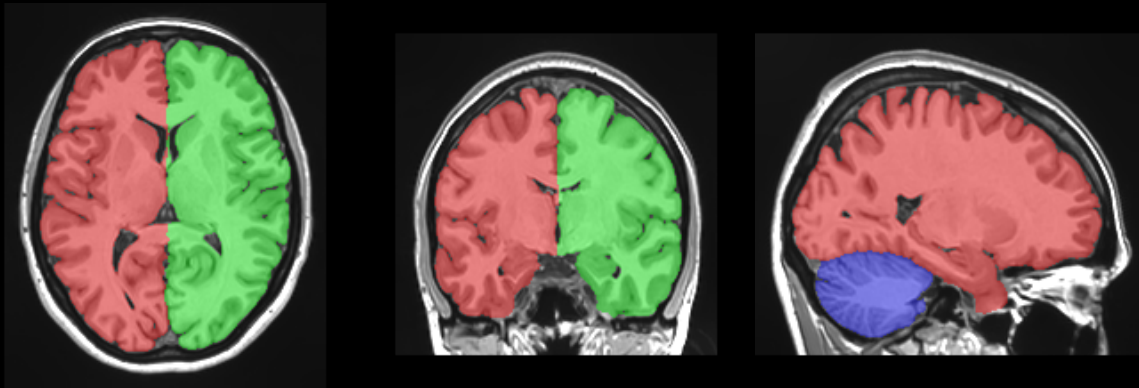

Structure	Total ($cm^3/\%$)	Right ($cm^3/\%$)	Left ($cm^3/\%$)	Asymmetry (%)
Cerebrum	1087.00 (81.351) [74.044, 82.621]	544.14 (40.724) [36.980, 41.370]	542.86 (40.627) [37.023, 41.292]	0.2367 [-1.536, 1.615]
Cerebrum WM	540.37 (40.441) [31.598, 40.147]	270.54 (20.247) [15.761, 20.148]	269.83 (20.194) [15.819, 20.016]	0.2599 [-2.051, 2.401]
Cerebrum GM	546.63 (40.910) [39.196, 45.725]	273.61 (20.477) [19.597, 22.844]	273.02 (20.433) [19.585, 22.895]	0.2139 [-1.564, 1.387]
Cerebellum *	132.96 (9.950) [8.337, 10.754]	66.03 (4.942) [4.170, 5.410]	66.92 (5.009) [4.157, 5.354]	-1.3399 [-2.647, 4.092]
Cerebellum WM	38.87 (2.909) [1.917, 2.867]	19.75 (1.478) [0.966, 1.455]	19.13 (1.431) [0.946, 1.416]	3.2003 [-3.086, 7.924]
Cerebellum GM	102.57 (7.676) [6.706, 8.902]	46.29 (3.464) [3.055, 4.104]	47.80 (3.577) [3.072, 4.077]	-3.2158 [-3.834, 4.120]
Vermis	8.48 (0.635) [0.526, 0.774]			
Brainstem	18.56 (1.389) [1.243, 1.631]			

*Cerebellum volumes does not include vermis volume.

Structure segmentation

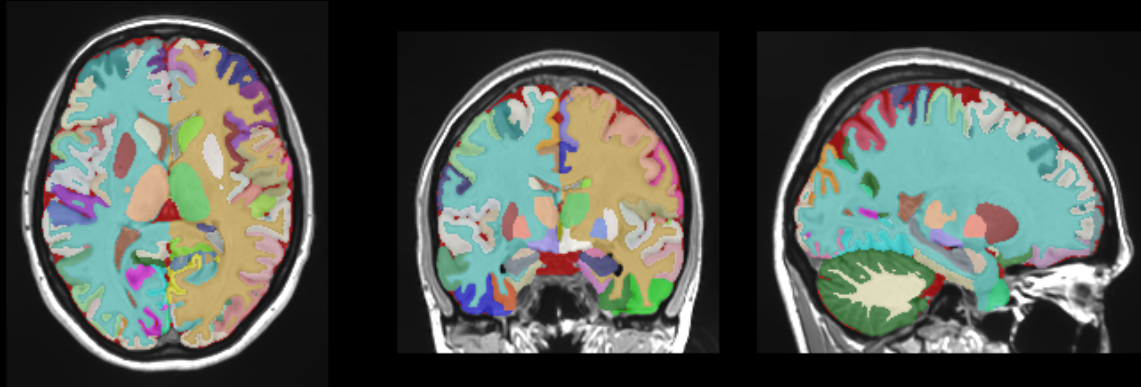

Subcortical	Total ($cm^3/\%$)	Right ($cm^3/\%$)	Left ($cm^3/\%$)	Asymmetry (%)
Accumbens	0.54 (0.041) [0.033, 0.063]	0.24 (0.018) [0.015, 0.030]	0.31 (0.023) [0.017, 0.033]	-26.5193 [-39.031, 16.672]
Amygdala	1.72 (0.128) [0.115, 0.171]	0.88 (0.065) [0.057, 0.086]	0.84 (0.063) [0.056, 0.086]	3.9250 [-13.332, 14.795]
Basal Forebrain	0.63 (0.047) [0.037, 0.067]	0.30 (0.022) [0.018, 0.034]	0.34 (0.025) [0.017, 0.034]	-12.5444 [-32.204, 33.471]
Caudate	6.87 (0.514) [0.423, 0.636]	3.44 (0.258) [0.214, 0.320]	3.42 (0.256) [0.207, 0.318]	0.6322 [-5.890, 9.871]
Hippocampus	7.54 (0.564) [0.474, 0.666]	3.86 (0.289) [0.235, 0.338]	3.68 (0.275) [0.234, 0.332]	4.8848 [-9.362, 11.835]
Pallidum	3.06 (0.229) [0.168, 0.249]	1.54 (0.115) [0.085, 0.126]	1.52 (0.114) [0.082, 0.124]	0.9284 [-8.958, 13.336]
Putamen	8.71 (0.652) [0.510, 0.733]	4.21 (0.315) [0.253, 0.363]	4.50 (0.337) [0.255, 0.372]	-6.6312 [-9.549, 5.917]
Thalamus	13.51 (1.011) [0.759, 0.991]	6.74 (0.505) [0.377, 0.492]	6.76 (0.506) [0.380, 0.502]	-0.2771 [-8.101, 4.908]
Ventral DC	9.66 (0.723) [0.641, 0.807]	4.75 (0.356) [0.316, 0.402]	4.91 (0.368) [0.323, 0.407]	-3.3457 [-6.192, 2.837]

Cortical	Total (cm ³ /%)	Right (cm ³ /%)	Left (cm ³ /%)	Asymmetry (%)
Frontal lobe	170.25 (12.742) [11.990, 14.423]	84.02 (6.288) [5.936, 7.196]	86.23 (6.453) [6.024, 7.257]	-2.5940 [-5.531, 3.255]
Frontal pole	5.68 (0.425) [0.351, 0.583]	2.86 (0.214) [0.176, 0.292]	2.82 (0.211) [0.165, 0.300]	1.4233 [-22.580, 24.879]
Gyrus rectus	3.28 (0.245) [0.209, 0.346]	1.77 (0.133) [0.105, 0.186]	1.51 (0.113) [0.095, 0.170]	16.3396 [-20.048, 38.433]
Opercular inf. frontal gyrus	6.39 (0.479) [0.390, 0.626]	2.85 (0.213) [0.182, 0.331]	3.54 (0.265) [0.176, 0.327]	-21.7748 [-37.626, 41.662]
Orbital inf. frontal gyrus	1.96 (0.147) [0.128, 0.295]	1.06 (0.079) [0.059, 0.159]	0.90 (0.067) [0.044, 0.160]	16.4310 [-67.163, 82.374]
Triangular inf. frontal gyrus	8.17 (0.612) [0.409, 0.648]	4.07 (0.305) [0.189, 0.346]	4.10 (0.307) [0.187, 0.334]	-0.7511 [-35.576, 40.682]
Medial frontal cortex	2.54 (0.190) [0.184, 0.313]	1.46 (0.109) [0.082, 0.172]	1.08 (0.081) [0.082, 0.162]	30.3566 [-44.041, 52.720]
Middle frontal gyrus	40.54 (3.034) [2.614, 3.369]	20.70 (1.549) [1.301, 1.727]	19.84 (1.484) [1.278, 1.677]	4.2691 [-9.465, 14.394]
Anterior orbital gyrus	2.76 (0.206) [0.204, 0.351]	1.59 (0.119) [0.102, 0.191]	1.17 (0.088) [0.087, 0.176]	30.0923 [-28.066, 49.113]
Lateral orbital gyrus	4.99 (0.373) [0.216, 0.408]	2.42 (0.181) [0.102, 0.213]	2.57 (0.192) [0.097, 0.213]	-5.8206 [-40.519, 43.731]
Medial orbital gyrus	6.66 (0.498) [0.488, 0.690]	3.22 (0.241) [0.228, 0.343]	3.44 (0.257) [0.244, 0.361]	-6.7011 [-25.526, 14.157]
Posterior orbital gyrus	3.94 (0.295) [0.325, 0.535]	2.22 (0.166) [0.144, 0.267]	1.73 (0.129) [0.166, 0.283]	24.8197 [-37.881, 19.826]
Precentral gyrus	26.72 (2.000) [1.624, 2.150]	13.77 (1.031) [0.791, 1.095]	12.95 (0.969) [0.801, 1.087]	6.1682 [-15.130, 14.795]
Precentral gyrus medial segment	6.19 (0.464) [0.317, 0.475]	3.21 (0.240) [0.150, 0.248]	2.99 (0.223) [0.147, 0.246]	7.2033 [-28.529, 30.914]
Subcallosal area	1.64 (0.123) [0.119, 0.245]	0.80 (0.060) [0.057, 0.124]	0.84 (0.063) [0.060, 0.124]	-4.4769 [-22.745, 19.613]
Sup. frontal gyrus	26.50 (1.984) [1.837, 2.498]	13.14 (0.983) [0.894, 1.250]	13.37 (1.000) [0.909, 1.281]	-1.7510 [-17.191, 12.879]
Sup. frontal gyrus medial segment	12.06 (0.903) [0.803, 1.150]	6.15 (0.460) [0.396, 0.625]	5.91 (0.442) [0.358, 0.574]	3.9104 [-21.569, 39.908]
Supplementary motor cortex	10.23 (0.765) [0.613, 0.903]	4.95 (0.370) [0.292, 0.462]	5.28 (0.395) [0.290, 0.472]	-6.5574 [-28.659, 26.723]

Parietal lobe	110.52 (8.271) [7.440, 9.118]	54.63 (4.089) [3.690, 4.556]	55.89 (4.182) [3.714, 4.597]	-2.2689 [-7.037, 5.451]
Angular gyrus	15.81 (1.183) [1.184, 1.863]	8.04 (0.601) [0.614, 0.990]	7.78 (0.582) [0.540, 0.905]	3.2855 [-10.876, 32.046]
Postcentral gyrus	21.17 (1.584) [1.192, 1.635]	10.19 (0.763) [0.560, 0.825]	10.97 (0.821) [0.596, 0.846]	-7.3629 [-23.442, 15.193]
Postcentral gyrus medial segment	2.00 (0.149) [0.083, 0.167]	0.88 (0.066) [0.036, 0.089]	1.11 (0.083) [0.036, 0.089]	-22.9557 [-55.494, 54.055]
Precuneus	19.63 (1.469) [1.400, 1.925]	10.18 (0.762) [0.683, 0.975]	9.45 (0.707) [0.696, 0.971]	7.4571 [-14.103, 12.920]
Sup. parietal lobule	19.84 (1.485) [1.200, 1.683]	9.98 (0.747) [0.568, 0.845]	9.86 (0.738) [0.598, 0.873]	1.2075 [-23.402, 15.431]
Supramarginal gyrus	14.82 (1.109) [1.028, 1.447]	7.21 (0.540) [0.498, 0.741]	7.61 (0.570) [0.492, 0.745]	-5.4343 [-22.898, 23.638]
Temporal lobe	93.26 (6.980) [6.600, 8.207]	46.78 (3.501) [3.277, 4.108]	46.48 (3.479) [3.291, 4.131]	0.6421 [-7.102, 6.081]
Fusiform gyrus	14.83 (1.110) [0.952, 1.407]	8.39 (0.628) [0.460, 0.721]	6.44 (0.482) [0.463, 0.715]	26.3081 [-20.110, 20.933]
Planum polare	4.00 (0.300) [0.236, 0.348]	1.67 (0.125) [0.109, 0.176]	2.33 (0.174) [0.115, 0.185]	-32.6851 [-33.023, 22.187]
Planum temporale	2.65 (0.199) [0.220, 0.385]	1.43 (0.107) [0.093, 0.188]	1.22 (0.091) [0.108, 0.216]	15.7405 [-55.254, 27.669]
Inf. temporal gyrus	23.74 (1.777) [1.403, 1.999]	11.91 (0.891) [0.672, 1.002]	11.83 (0.885) [0.690, 1.039]	0.6558 [-22.932, 16.303]
Middle temporal gyrus	26.26 (1.966) [1.861, 2.443]	12.74 (0.954) [0.929, 1.264]	13.52 (1.012) [0.886, 1.227]	-5.9110 [-13.179, 20.828]
Sup. temporal gyrus	16.05 (1.201) [0.874, 1.242]	8.88 (0.664) [0.437, 0.656]	7.18 (0.537) [0.399, 0.624]	21.1964 [-18.135, 31.777]
Transverse temporal gyrus	2.26 (0.169) [0.167, 0.310]	0.90 (0.068) [0.072, 0.151]	1.35 (0.101) [0.083, 0.171]	-39.9204 [-50.179, 24.720]
Temporal pole	20.71 (1.550) [1.073, 1.631]	9.95 (0.745) [0.550, 0.830]	10.76 (0.805) [0.503, 0.821]	-7.7699 [-12.518, 21.458]

Occipital lobe	65.91 (4.933) [4.493, 5.944]	33.59 (2.514) [2.241, 3.028]	32.32 (2.419) [2.189, 2.980]	3.8703 [-10.077, 14.006]
Calcarine cortex	5.57 (0.417) [0.283, 0.586]	2.65 (0.198) [0.137, 0.297]	2.92 (0.219) [0.136, 0.299]	-9.8334 [-26.836, 26.832]
Cuneus	6.59 (0.493) [0.483, 0.765]	2.99 (0.224) [0.227, 0.391]	3.60 (0.270) [0.231, 0.399]	-18.6691 [-30.603, 26.967]
Lingual gyrus	15.83 (1.185) [0.999, 1.408]	7.77 (0.582) [0.487, 0.712]	8.06 (0.603) [0.484, 0.724]	-3.6401 [-19.124, 18.086]
Occipital fusiform gyrus	5.94 (0.444) [0.345, 0.613]	3.43 (0.257) [0.163, 0.318]	2.51 (0.188) [0.158, 0.319]	31.1066 [-34.292, 35.331]
Inf. occipital gyrus	12.05 (0.902) [0.711, 1.065]	5.54 (0.415) [0.333, 0.546]	6.51 (0.487) [0.343, 0.553]	-16.1014 [-28.413, 25.107]
Middle occipital gyrus	8.21 (0.614) [0.552, 0.921]	4.15 (0.311) [0.252, 0.444]	4.05 (0.303) [0.275, 0.502]	2.3718 [-38.852, 17.175]
Sup. occipital gyrus	7.53 (0.564) [0.391, 0.662]	3.75 (0.280) [0.201, 0.359]	3.79 (0.283) [0.166, 0.326]	-1.0134 [-18.190, 45.435]
Occipital pole	4.19 (0.313) [0.194, 0.460]	2.04 (0.153) [0.080, 0.220]	2.15 (0.161) [0.096, 0.259]	-5.2914 [-61.089, 26.958]
Limbic cortex	37.60 (2.814) [2.678, 3.482]	18.97 (1.420) [1.342, 1.777]	18.62 (1.394) [1.289, 1.752]	1.8516 [-11.178, 16.373]
Entorhinal area	3.72 (0.279) [0.230, 0.354]	1.77 (0.132) [0.114, 0.185]	1.95 (0.146) [0.107, 0.178]	-10.0563 [-19.868, 29.394]
Anterior cingulate gyrus	10.91 (0.816) [0.679, 1.070]	5.43 (0.407) [0.303, 0.551]	5.48 (0.410) [0.338, 0.558]	-0.8096 [-37.740, 26.895]
Middle cingulate gyrus	9.58 (0.717) [0.657, 0.929]	4.95 (0.371) [0.320, 0.480]	4.62 (0.346) [0.308, 0.478]	6.8771 [-22.671, 26.306]
Posterior cingulate gyrus	8.19 (0.613) [0.574, 0.816]	4.04 (0.302) [0.268, 0.411]	4.15 (0.311) [0.292, 0.420]	-2.8148 [-23.339, 13.354]
Parahippocampal gyrus	5.20 (0.389) [0.342, 0.509]	2.43 (0.182) [0.160, 0.250]	2.76 (0.207) [0.174, 0.266]	-12.7341 [-24.324, 10.718]
Insular cortex	26.51 (1.984) [1.944, 2.508]	13.69 (1.024) [0.987, 1.291]	12.82 (0.959) [0.940, 1.232]	6.5511 [-4.365, 13.762]
Anterior insula	7.93 (0.594) [0.527, 0.753]	4.04 (0.303) [0.258, 0.377]	3.89 (0.291) [0.264, 0.381]	3.8298 [-12.708, 9.423]
Posterior insula	4.17 (0.312) [0.270, 0.405]	2.20 (0.165) [0.135, 0.210]	1.97 (0.147) [0.130, 0.200]	11.0971 [-12.441, 21.147]
Central operculum	7.87 (0.589) [0.511, 0.701]	3.88 (0.290) [0.245, 0.357]	3.99 (0.299) [0.251, 0.359]	-2.8346 [-20.837, 18.047]
Frontal operculum	4.26 (0.319) [0.238, 0.383]	1.90 (0.142) [0.111, 0.190]	2.36 (0.176) [0.114, 0.206]	-21.2930 [-38.308, 27.798]
Parietal operculum	2.27 (0.170) [0.240, 0.422]	0.79 (0.059) [0.094, 0.196]	1.48 (0.111) [0.131, 0.241]	-60.3488 [-61.341, 11.337]

CSF	Total ($cm^3/\%$)	Right ($cm^3/\%$)	Left ($cm^3/\%$)	Asymmetry (%)
Inf. Lateral Ventricle	0.31 (0.023) [0.000, 0.075]	0.20 (0.015) [0.000, 0.044]	0.11 (0.009) [0.000, 0.035]	54.1966 [-85.696, 120.7]
Lateral Ventricle	7.88 (0.590) [0.000, 2.217]	3.08 (0.231) [0.000, 1.124]	4.80 (0.359) [0.000, 1.148]	-43.6402 [-59.556, 47.042]
3rd Ventricle	0.74 (0.055) [0.000, 0.112]			
4th Ventricle	1.58 (0.118) [0.044, 0.196]			
External CSF	78.67 (5.888) [4.751, 13.032]			

Cerebellar vermis	Total ($cm^3/\%$)
Lobules I-V	3.67 (0.274) [0.221, 0.374]
Lobules VI-VII	1.92 (0.144) [0.109, 0.187]
Lobules VIII-X	2.89 (0.217) [0.158, 0.250]

Cortical thickness

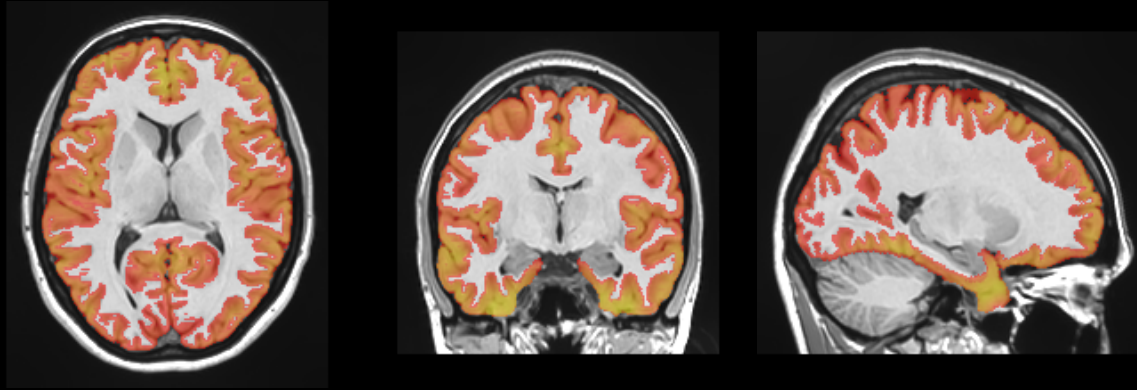

Thickness	Total (mm/norm.)	Right (mm/norm.)	Left (mm/norm.)	Asymmetry (%)
Frontal lobe	2.40 (0.022) [0.018, 0.026]	2.33 (0.021) [0.018, 0.026]	2.46 (0.022) [0.018, 0.026]	-5.5160 [-7.855, 4.645]
Frontal pole	2.70 (0.025) [0.018, 0.028]	2.80 (0.025) [0.018, 0.029]	2.61 (0.024) [0.017, 0.028]	7.2154 [-15.591, 24.153]
Gyrus rectus	2.31 (0.021) [0.019, 0.036]	2.25 (0.020) [0.019, 0.037]	2.37 (0.022) [0.018, 0.036]	-5.0966 [-21.568, 31.650]
Opercular inf. frontal gyrus	2.24 (0.020) [0.016, 0.024]	2.17 (0.020) [0.015, 0.025]	2.29 (0.021) [0.016, 0.024]	-5.5815 [-22.176, 23.578]
Orbital inf. frontal gyrus	2.33 (0.021) [0.017, 0.026]	2.47 (0.022) [0.017, 0.028]	2.16 (0.020) [0.016, 0.026]	13.1979 [-17.607, 30.989]
Triangular inf. frontal gyrus	2.31 (0.021) [0.017, 0.025]	2.39 (0.022) [0.017, 0.026]	2.22 (0.020) [0.016, 0.024]	7.3733 [-16.265, 27.125]
Medial frontal cortex	2.50 (0.023) [0.022, 0.033]	2.60 (0.024) [0.022, 0.034]	2.36 (0.021) [0.021, 0.033]	9.8348 [-15.753, 25.973]
Middle frontal gyrus	2.60 (0.024) [0.018, 0.028]	2.74 (0.025) [0.018, 0.028]	2.46 (0.022) [0.018, 0.028]	10.6628 [-12.286, 15.284]
Anterior orbital gyrus	2.85 (0.026) [0.021, 0.033]	2.90 (0.026) [0.020, 0.033]	2.77 (0.025) [0.021, 0.034]	4.5097 [-25.109, 16.660]
Lateral orbital gyrus	2.70 (0.025) [0.020, 0.031]	2.83 (0.026) [0.020, 0.032]	2.59 (0.023) [0.019, 0.031]	8.8353 [-16.021, 24.074]
Medial orbital gyrus	2.15 (0.020) [0.018, 0.031]	2.05 (0.019) [0.017, 0.032]	2.25 (0.020) [0.019, 0.032]	-9.1979 [-22.493, 13.397]
Posterior orbital gyrus	2.89 (0.026) [0.022, 0.035]	2.97 (0.027) [0.022, 0.035]	2.80 (0.025) [0.021, 0.035]	6.0607 [-14.948, 18.509]
Precentral gyrus	1.78 (0.016) [0.013, 0.019]	1.79 (0.016) [0.013, 0.019]	1.77 (0.016) [0.013, 0.020]	1.2456 [-15.658, 12.829]
Precentral gyrus medial segment	1.93 (0.018) [0.012, 0.021]	1.95 (0.018) [0.012, 0.021]	1.91 (0.017) [0.012, 0.021]	1.7518 [-21.417, 22.271]
Subcallosal area	1.52 (0.014) [0.011, 0.030]	1.34 (0.012) [0.009, 0.029]	1.69 (0.015) [0.012, 0.031]	-22.8917 [-42.975, 19.435]

Sup. frontal gyrus	2.43 (0.022) [0.016, 0.024]	2.50 (0.023) [0.016, 0.024]	2.37 (0.021) [0.016, 0.024]	5.3994 [-9.489, 10.788]
Sup. frontal gyrus medial segment	2.97 (0.027) [0.022, 0.031]	3.06 (0.028) [0.022, 0.032]	2.89 (0.026) [0.021, 0.030]	5.8173 [-10.125, 20.782]
Supplementary motor cortex	2.56 (0.023) [0.018, 0.027]	2.64 (0.024) [0.018, 0.028]	2.49 (0.023) [0.017, 0.027]	5.9940 [-12.970, 18.991]
Parietal lobe	2.92 (0.027) [0.024, 0.032]	2.97 (0.027) [0.024, 0.033]	2.88 (0.026) [0.023, 0.032]	2.9251 [-4.783, 8.089]
Angular gyrus	2.09 (0.019) [0.017, 0.026]	2.09 (0.019) [0.017, 0.026]	2.09 (0.019) [0.016, 0.026]	0.0094 [-19.560, 17.275]
Postcentral gyrus	1.34 (0.012) [0.009, 0.015]	1.35 (0.012) [0.009, 0.014]	1.34 (0.012) [0.009, 0.015]	0.2877 [-23.779, 15.648]
Postcentral gyrus medial segment	1.03 (0.009) [0.005, 0.014]	0.84 (0.008) [0.004, 0.015]	1.17 (0.011) [0.005, 0.014]	-32.6647 [-47.525, 48.303]
Precuneus	2.18 (0.020) [0.017, 0.028]	2.15 (0.020) [0.017, 0.028]	2.22 (0.020) [0.018, 0.028]	-3.0447 [-16.186, 9.807]
Sup. parietal lobule	1.37 (0.012) [0.009, 0.017]	1.34 (0.012) [0.009, 0.016]	1.40 (0.013) [0.010, 0.018]	-4.3384 [-25.711, 11.491]
Supramarginal gyrus	2.30 (0.021) [0.017, 0.024]	2.22 (0.020) [0.016, 0.024]	2.38 (0.022) [0.016, 0.025]	-7.2624 [-19.914, 15.633]
Temporal lobe	1.80 (0.016) [0.014, 0.021]	1.82 (0.017) [0.014, 0.022]	1.77 (0.016) [0.014, 0.021]	2.5423 [-6.419, 10.867]
Fusiform gyrus	3.23 (0.029) [0.026, 0.037]	3.20 (0.029) [0.025, 0.037]	3.27 (0.030) [0.026, 0.037]	-1.9729 [-11.909, 8.787]
Planum polare	1.66 (0.015) [0.012, 0.022]	1.77 (0.016) [0.012, 0.022]	1.58 (0.014) [0.012, 0.023]	11.0179 [-28.235, 24.077]
Planum temporale	1.76 (0.016) [0.015, 0.024]	1.76 (0.016) [0.014, 0.024]	1.77 (0.016) [0.015, 0.025]	-0.4174 [-30.530, 22.929]
Inf. temporal gyrus	3.20 (0.029) [0.024, 0.035]	3.10 (0.028) [0.023, 0.035]	3.29 (0.030) [0.025, 0.036]	-6.0325 [-15.086, 5.983]
Middle temporal gyrus	2.87 (0.026) [0.023, 0.032]	2.80 (0.025) [0.023, 0.032]	2.94 (0.027) [0.023, 0.033]	-4.8303 [-12.170, 9.294]
Sup. temporal gyrus	2.25 (0.020) [0.019, 0.027]	2.25 (0.020) [0.019, 0.027]	2.25 (0.020) [0.019, 0.028]	0.2740 [-18.296, 13.652]
Transverse temporal gyrus	1.72 (0.016) [0.014, 0.024]	1.83 (0.017) [0.013, 0.024]	1.64 (0.015) [0.013, 0.025]	11.1110 [-26.784, 23.122]
Temporal pole	3.50 (0.032) [0.027, 0.038]	3.45 (0.031) [0.026, 0.038]	3.54 (0.032) [0.026, 0.039]	-2.6149 [-12.478, 13.248]

Occipital lobe	1.83 (0.017) [0.014, 0.024]	1.85 (0.017) [0.014, 0.024]	1.81 (0.016) [0.014, 0.024]	2.1961 [-7.260, 10.243]
Calcarine cortex	1.05 (0.010) [0.007, 0.021]	1.07 (0.010) [0.007, 0.021]	1.03 (0.009) [0.007, 0.021]	4.0774 [-26.722, 23.937]
Cuneus	1.15 (0.010) [0.009, 0.020]	1.14 (0.010) [0.009, 0.020]	1.16 (0.011) [0.009, 0.021]	-1.6852 [-23.282, 21.935]
Lingual gyrus	2.20 (0.020) [0.016, 0.028]	2.11 (0.019) [0.015, 0.028]	2.28 (0.021) [0.016, 0.028]	-7.6034 [-15.088, 11.006]
Occipital fusiform gyrus	2.13 (0.019) [0.015, 0.026]	2.11 (0.019) [0.015, 0.027]	2.16 (0.020) [0.014, 0.026]	-2.0759 [-16.149, 24.382]
Inf. occipital gyrus	2.20 (0.020) [0.016, 0.026]	2.12 (0.019) [0.016, 0.025]	2.28 (0.021) [0.016, 0.027]	-7.0097 [-19.724, 11.927]
Middle occipital gyrus	2.27 (0.021) [0.017, 0.028]	2.19 (0.020) [0.017, 0.028]	2.35 (0.021) [0.017, 0.029]	-7.0092 [-21.709, 16.514]
Sup. occipital gyrus	1.37 (0.012) [0.009, 0.019]	1.45 (0.013) [0.009, 0.019]	1.29 (0.012) [0.009, 0.019]	11.6807 [-22.524, 29.472]
Occipital pole	0.95 (0.009) [0.006, 0.018]	1.06 (0.010) [0.006, 0.018]	0.84 (0.008) [0.006, 0.018]	22.9264 [-32.332, 32.801]
Limbic cortex	2.88 (0.026) [0.024, 0.033]	2.88 (0.026) [0.023, 0.033]	2.88 (0.026) [0.024, 0.033]	0.0460 [-8.343, 5.104]
Entorhinal area	3.23 (0.029) [0.025, 0.033]	3.20 (0.029) [0.025, 0.034]	3.26 (0.030) [0.024, 0.033]	-1.7133 [-12.898, 21.043]
Anterior cingulate gyrus	3.25 (0.030) [0.026, 0.037]	3.21 (0.029) [0.026, 0.038]	3.29 (0.030) [0.026, 0.037]	-2.5043 [-9.450, 13.544]
Middle cingulate gyrus	2.83 (0.026) [0.021, 0.032]	2.85 (0.026) [0.022, 0.033]	2.80 (0.025) [0.020, 0.032]	1.9931 [-10.849, 16.955]
Posterior cingulate gyrus	2.62 (0.024) [0.022, 0.033]	2.60 (0.024) [0.021, 0.033]	2.63 (0.024) [0.022, 0.033]	-0.9348 [-12.663, 8.929]
Parahippocampal gyrus	2.38 (0.022) [0.019, 0.029]	2.43 (0.022) [0.019, 0.029]	2.33 (0.021) [0.019, 0.029]	4.1444 [-13.146, 17.107]
Insular cortex	2.61 (0.024) [0.021, 0.030]	2.58 (0.023) [0.021, 0.030]	2.65 (0.024) [0.021, 0.030]	-2.4455 [-10.197, 6.570]
Anterior insula	3.23 (0.029) [0.026, 0.035]	3.30 (0.030) [0.026, 0.036]	3.17 (0.029) [0.025, 0.035]	4.1467 [-7.383, 12.108]
Posterior insula	2.47 (0.022) [0.019, 0.031]	2.52 (0.023) [0.019, 0.031]	2.40 (0.022) [0.018, 0.031]	4.9855 [-13.725, 19.672]
Central operculum	2.31 (0.021) [0.019, 0.029]	2.23 (0.020) [0.019, 0.029]	2.39 (0.022) [0.019, 0.029]	-6.8677 [-15.241, 15.275]
Frontal operculum	2.60 (0.024) [0.021, 0.031]	2.62 (0.024) [0.020, 0.032]	2.59 (0.024) [0.020, 0.031]	0.8353 [-13.813, 19.227]
Parietal operculum	1.78 (0.016) [0.015, 0.025]	1.75 (0.016) [0.015, 0.025]	1.79 (0.016) [0.015, 0.026]	-1.8790 [-27.309, 19.946]